Smart Fitness Center System

Overview

The gym wants to become smart.
This means it does not want to use paper, notebooks, or manual work anymore."
Instead, the gym wants to use:

- **Computers**
- **Smart devices**
- **Internet**
- **Artificial Intelligence**
- **Cloud systems**

All of this is called **IT infrastructure.**
IT infrastructure is:
All the hardware, software, network, and systems used to run the business.
In this case, the business is a **fitness gym.**

Hardware in the Smart Gym

“In the gym, computers are the heart of the system.”

Each computer is connected to:

- **Reception desk**
- **Workout machines**
- **Gates and doors**
- **CCTV cameras**
- **Mobile app**
- **Cloud servers**

Processor (CPU)

The processor is the **brain**.

Example in the gym:

When a member scans their card at the door:

The processor:

- Checks the ID
- Reads the data
- Decides if the door opens or not

So we can say:

Without a processor, the system cannot think or make decisions.

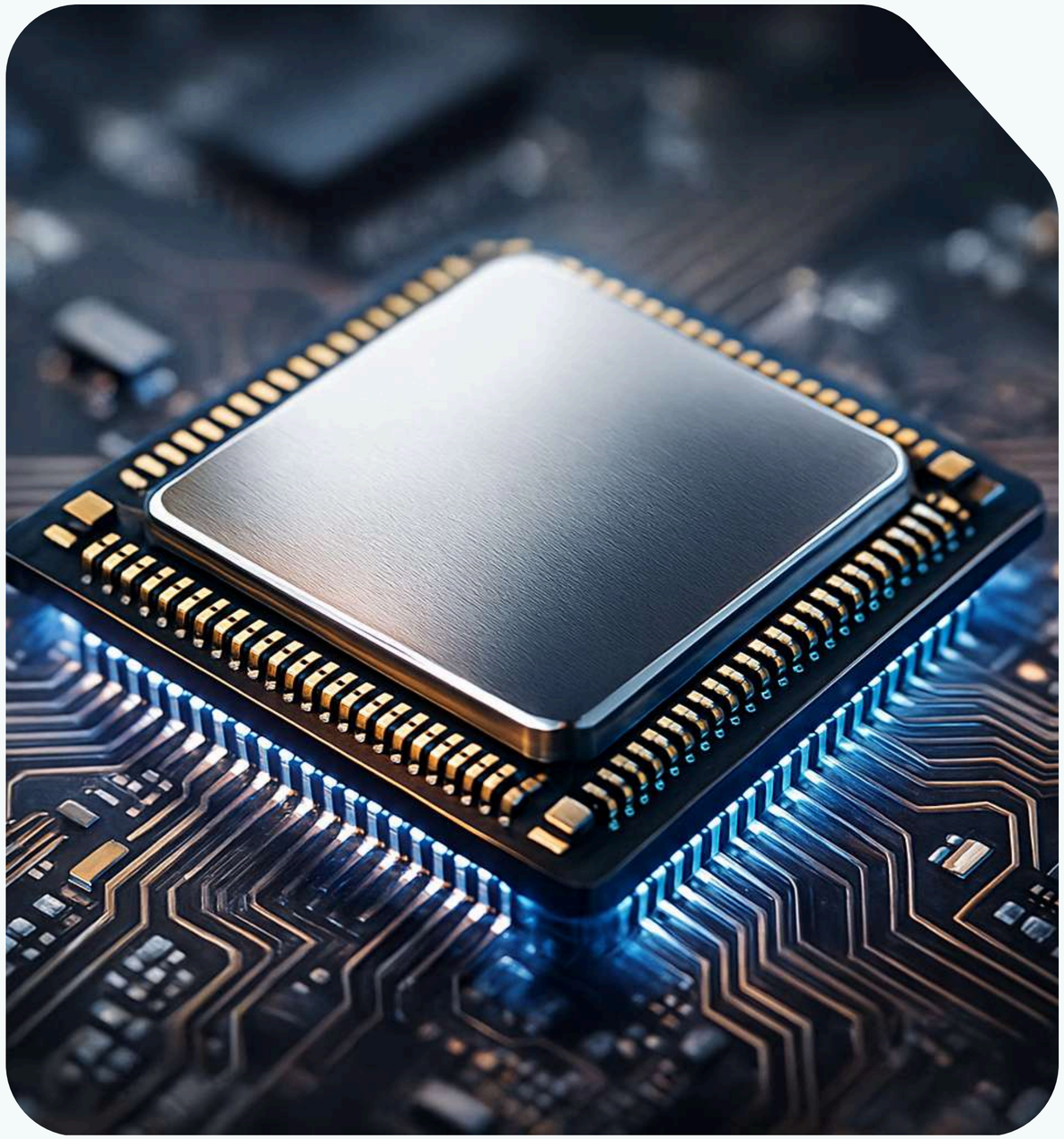

RAM

RAM is **temporary memory.**

Example:

When a member is on the running machine:

- Speed
- Heart rate
- Time

All this data is kept in **RAM** for a short time while the machine is running.

Once the computer turns off → RAM data is deleted.

So RAM = **short-term memory**

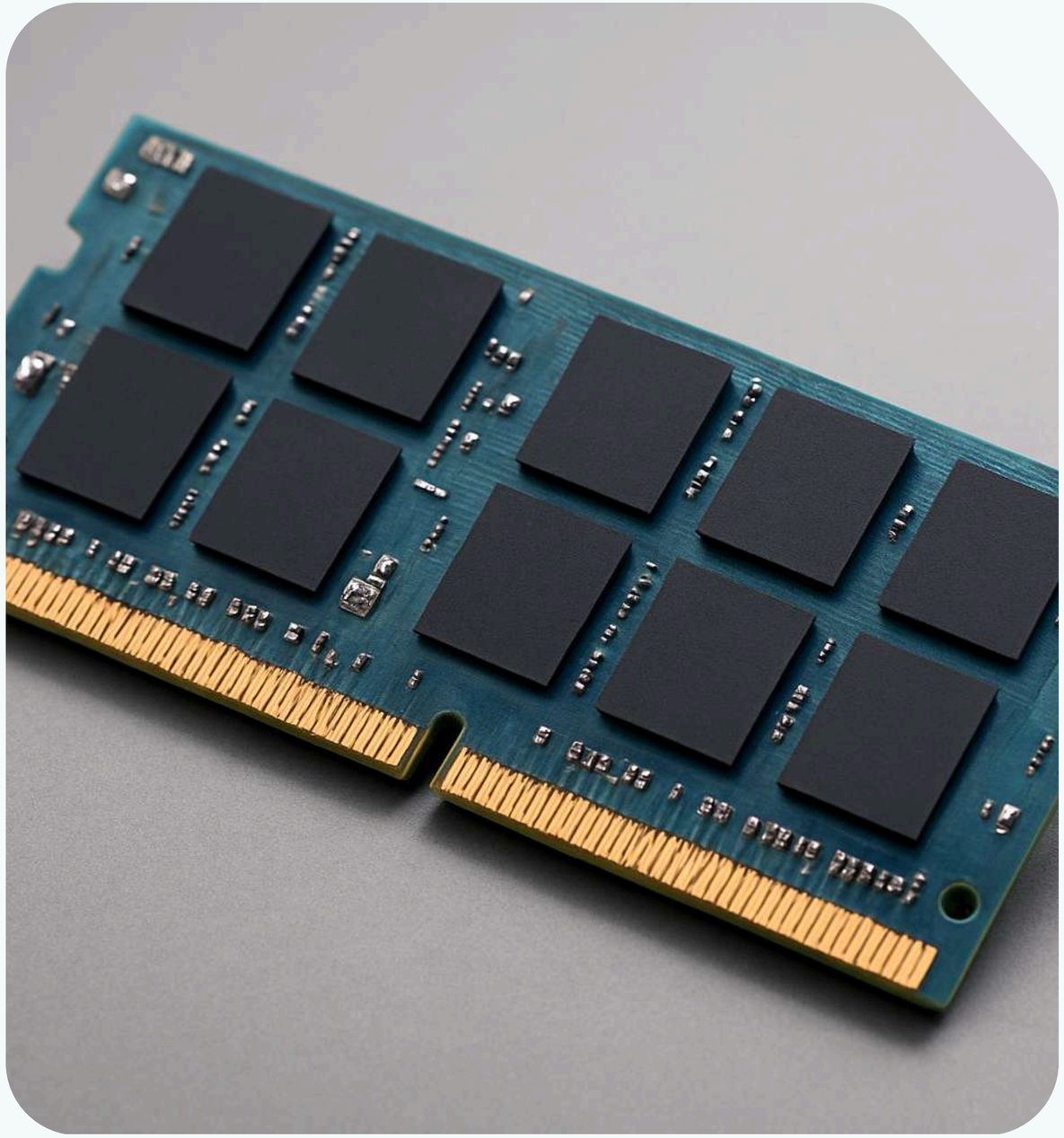

Cache

Cache is **small and very fast memory.**

It helps the processor work faster.

Example in the gym:
 If the system keeps checking the same member's data again and again, it puts it in cache to access it faster.

Cache = **Speed booster for CPU**

Storage (SSD / Hard Drive)

Storage is **long-term memory.**

Stored data in the gym:

- Member name
- Age
- Weight
- Progress
- Payment history
- Medical data

Even when the computer is turned off → the information stays.

Storage = **Permanent memory**

Motherboard

The motherboard is the **communication center**.

It connects:

- CPU
- RAM
- Storage
- Network card
- Camera
- Sensors

Without motherboard, nothing works.
In the gym:
It connects all systems in one smart network.

Digital Devices used in the Gym

The gym does not use only one computer.
It uses **many digital devices**:

	Device	Function
1	Smart watch	Tracks heart rate
2	Sensor on machine	Counts usage
3	RFID Card	Opens doors
4	Camera	Security
5	Tablet	Shows workout plan
6	Smartphone app	Booking & tracking

Software in the Smart Gym

Now we move to **software**

✅ **System Software**

This is like:

- Windows
- Android
- iOS
- Linux

It controls:

- The computer
- The device
- The machine

Software in the Smart Gym

✅ **Application Software**

This is the **gym's special software:**

- Booking system
- Workout tracking app
- Payment system
- AI training system

Example:

A member opens the app and clicks:

"Book a session at 6 PM"

The application software:

- Saves the booking
- Sends it to the trainer
- Reserves the machine

Networking & Connectivity in the Gym

All systems must be connected using a **network**.

The gym uses:

- Router
- Switch
- Wi-Fi
- Ethernet cable
- LAN network

How it works in the gym?

1. The member phone connects to Wi-Fi
2. Wi-Fi connects to Router
3. Router connects to ISP
4. ISP connects to Internet
5. Internet connects to Cloud

Each device has:

- IP Address → logical address
- MAC Address → physical hardware address

This allows communication.

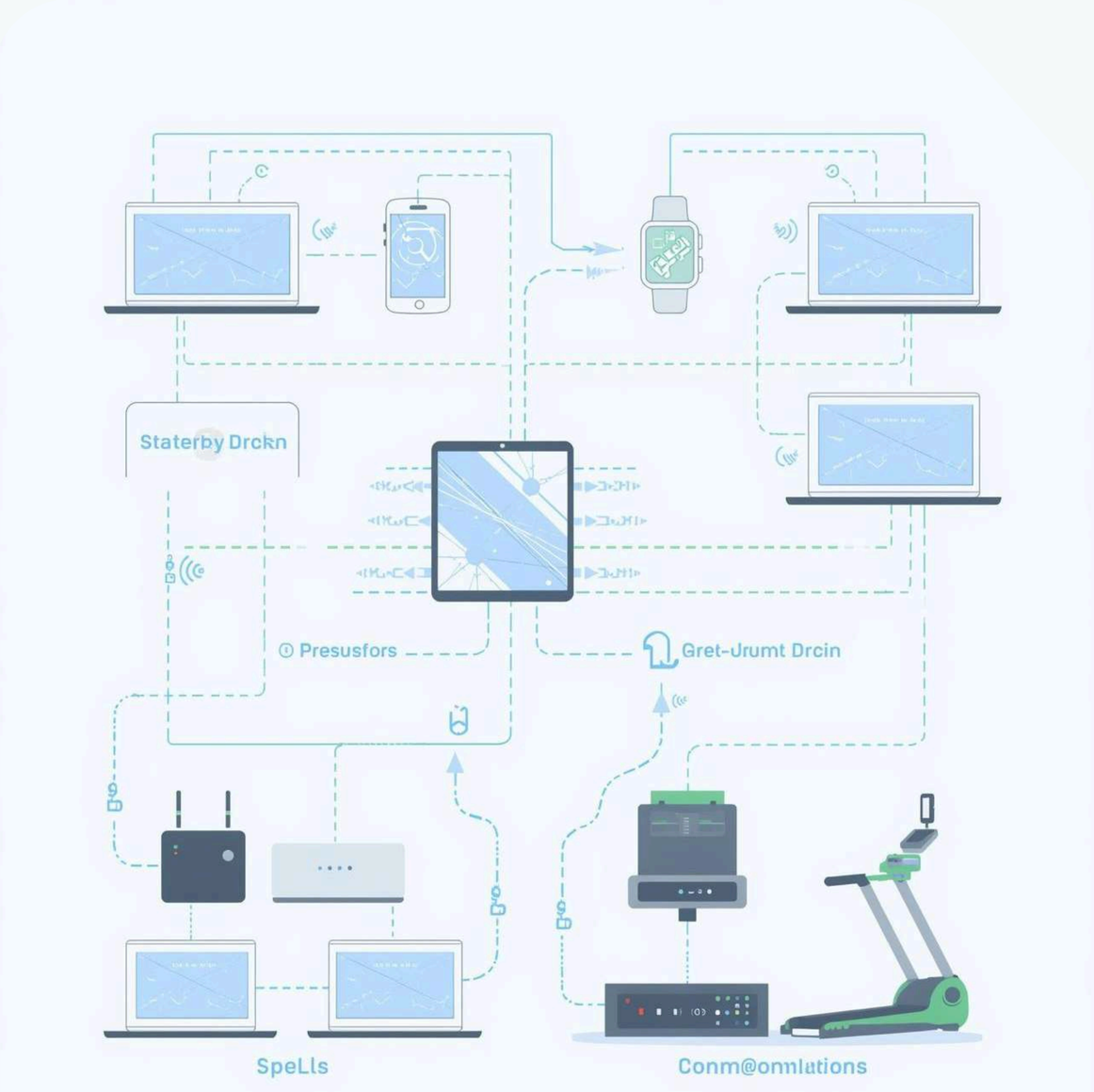

How Data Travels (Packets / Headers / TCP/IP)

When a member books an appointment:

The data is broken into **packets**

Each packet has a **header** which contains:

- Source IP (member)
- Destination IP (server)
- Port number (example: 443)
- Control info

The packets travel through:

Member → Router → ISP → Internet → Server

TCP:

- Checks packet order
- Makes sure nothing is lost

IP:

- Finds the correct address

Tools used:

- Ping = Check if server is alive
- Traceroute = Show the full path

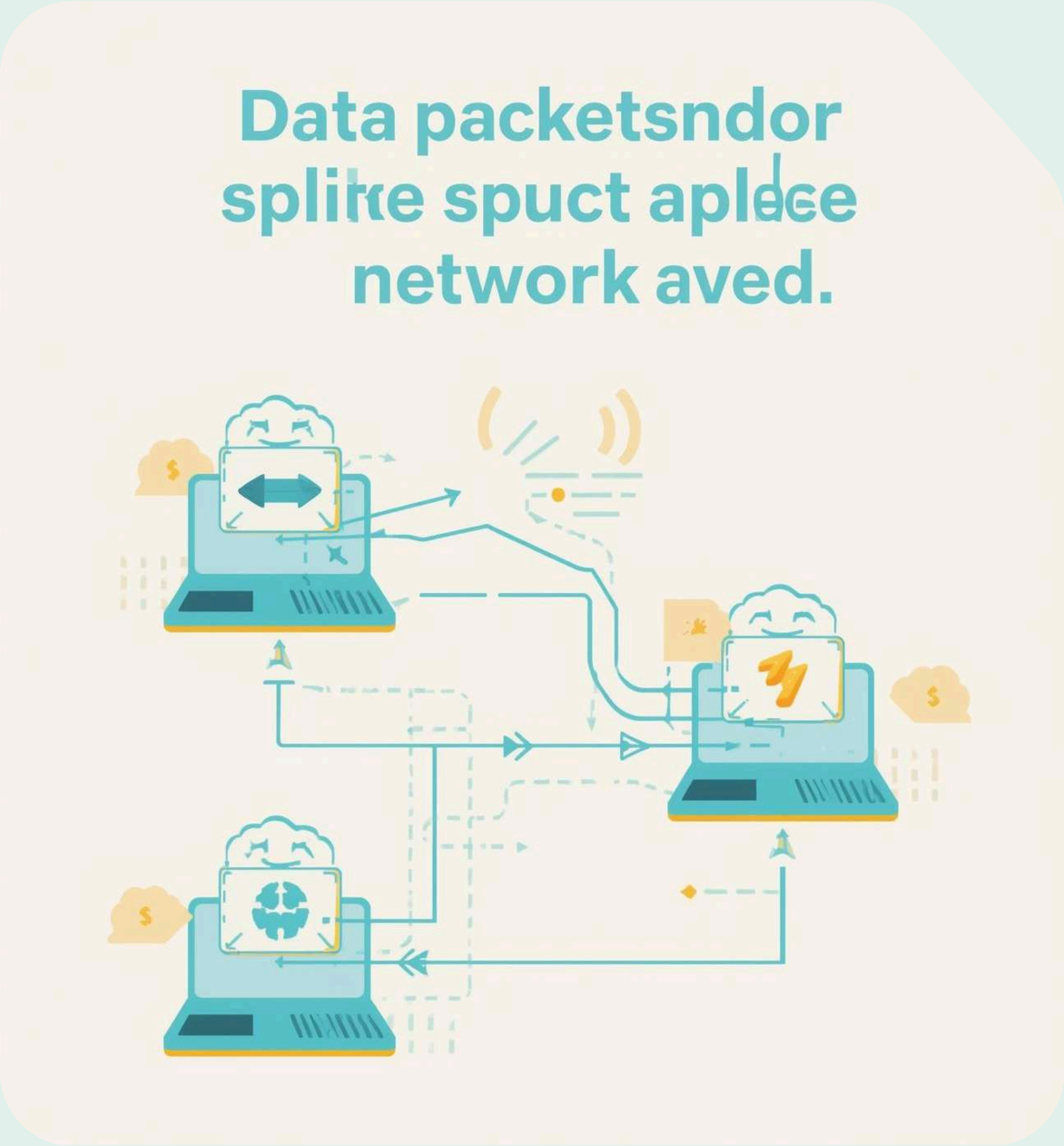

DNS in the Gym System

When user types:
www.smartgym.com

DNS = changes the name into an **IP Address**

Without DNS, the system cannot find the website.

Example:
smartgym.com → 192.148.5.10

DNS is like:
Google Maps for the Internet

VPN – Security in the Gym

Gym stores sensitive data:

- Health records
- Medical issues
- Payments
- Inbody results

So it uses **VPN**.

VPN:

- Encrypts data
- Hides real IP
- Makes a secure tunnel

So hackers cannot read the data.

Cloud Computing

All gym data is stored in the **cloud**:
Members can:

- Login from home
- View progress
- Book session
- See AI advice

The managers can:

- View all branches
- Check reports
- Control staff

Cloud makes the system:

✅ Faster
✅ Safer
✅ More flexible

AI - Artificial Intelligence in the Gym

AI is used to:

- Detect bad posture
- Suggest workout plans
- Recommend diet
- Predict injuries

AI learns from:

- Data
- History
- Patterns

It uses:

- Machine Learning
- Deep Learning
- NLP

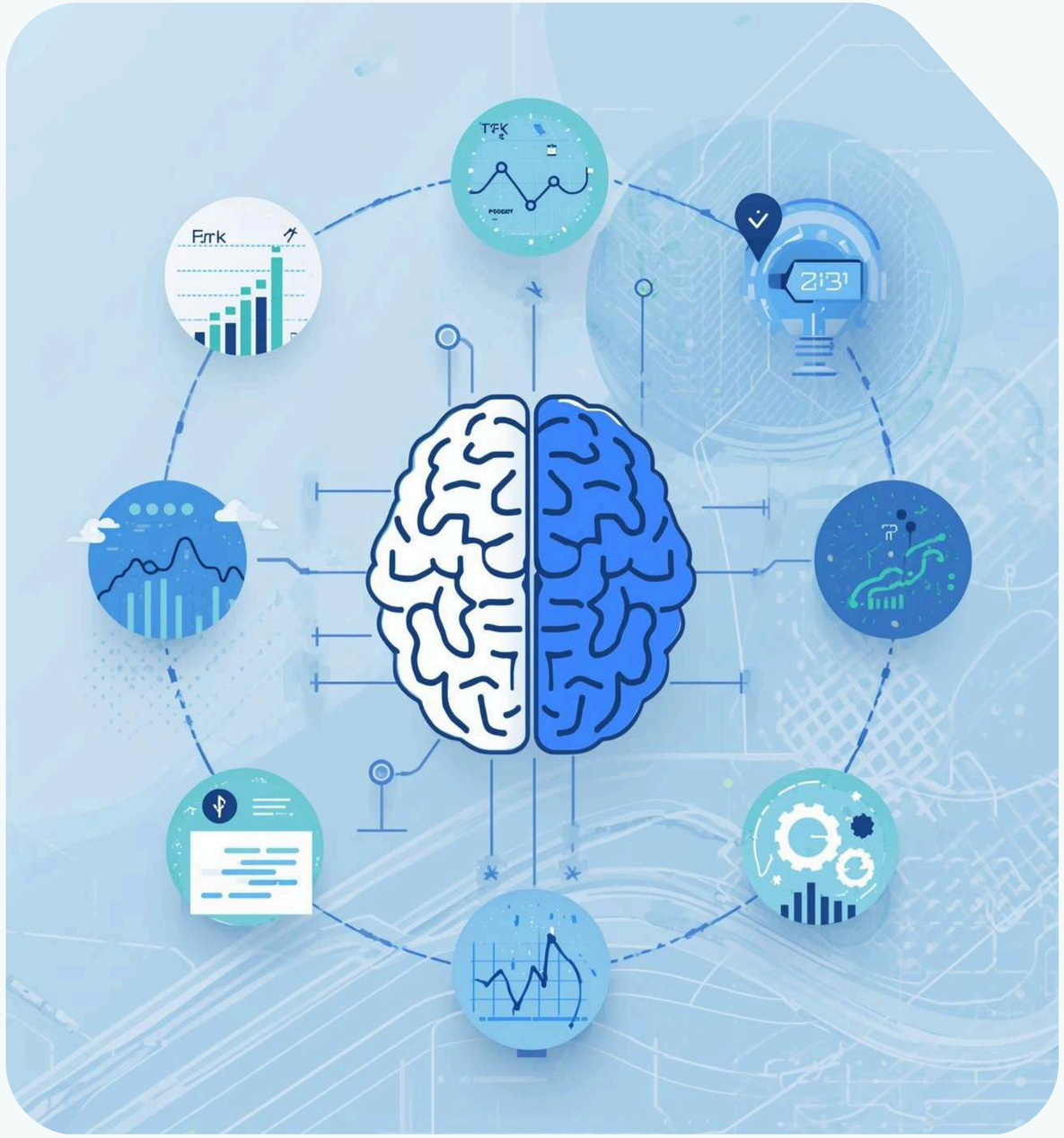

NLP in the Gym

Member says:

"How can I improve my stamina?"

NLP allows AI to:

- Understand question
- Process language
- Give smart answer

This is used in:

- Chatbot
- Voice assistant
- Smart coach

AI Challenges in the Scenario

1.Biased data

If AI only trained on men → bad results for women

2. Overfitting

Works good for old data, bad for new users

3. High power needed

Needs strong servers

4. Explainability

Cannot explain decision

5. Privacy risk
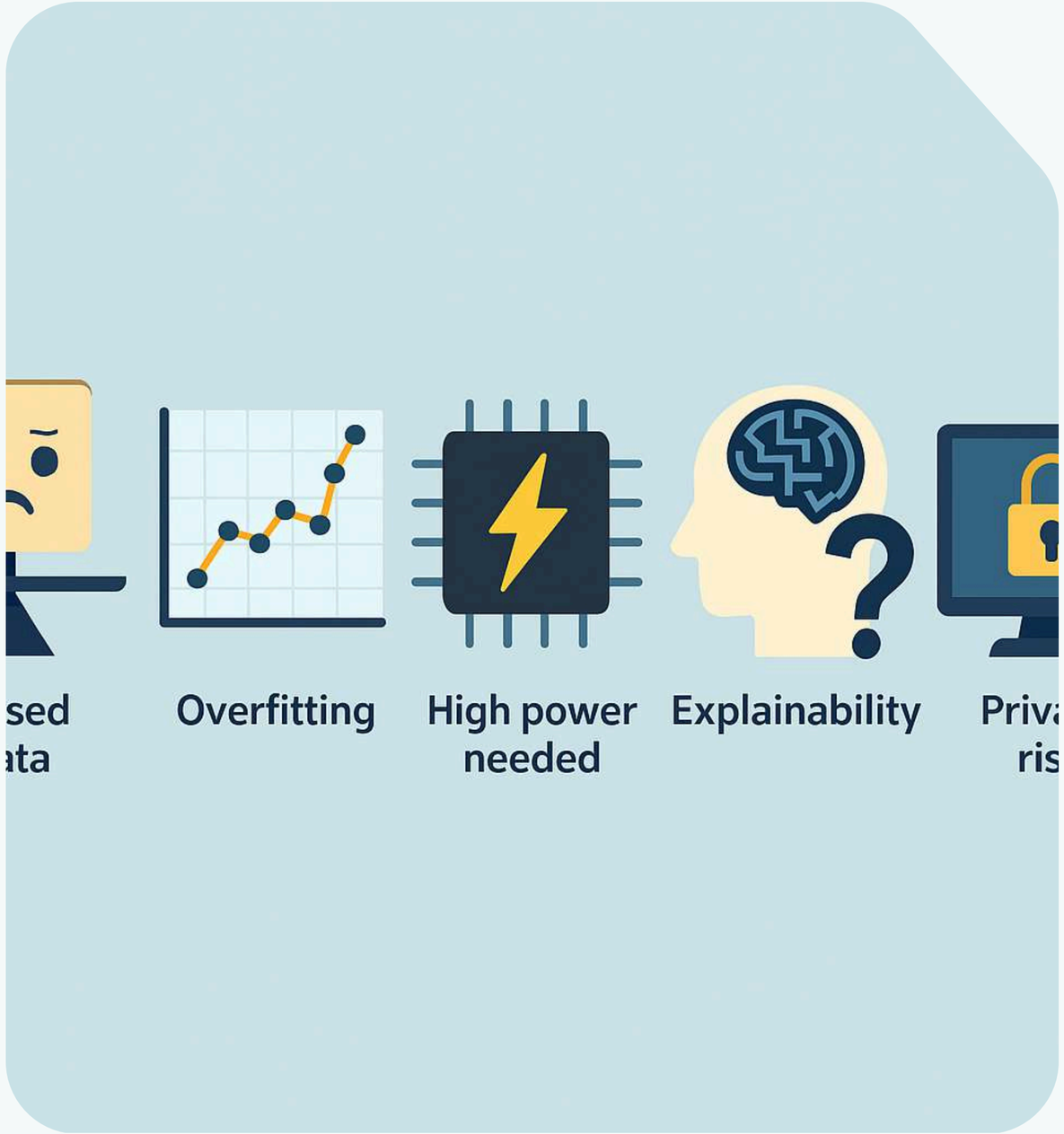
Personal health data leak